

Application of learning from Fukushima Daiichi to severe accident management for a major fuel cycle facility.

Ian Gordon *CEng FIMechE*
Head of External Affairs, Sellafield Ltd
18th March 2014

IAEA – CN-233

<http://www.sellafieldsites.com/>

A Nuclear Management Partners company operated under contract to the NDA

Contents

- Sellafield - Context
- Severe Accident Management Strategies - SAMS
- Industry cooperation and information sharing
- Geographical Information Systems - GIS

A Nuclear Management Partners company operated under contract to the NDA

Sellafield – Location and Context

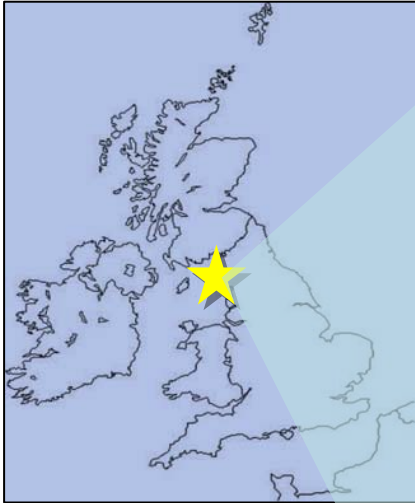

A Nuclear Management Partners company operated under contract to the NDA

Severe Accident Management Strategies (SAMS) - Context

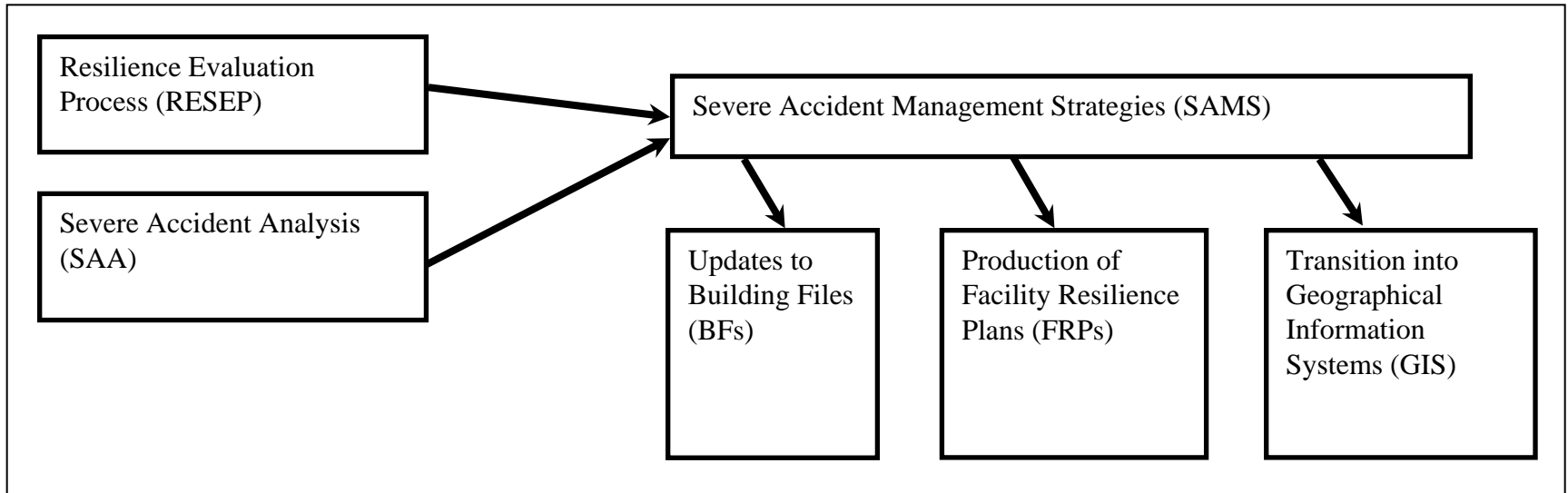

A Nuclear Management Partners company operated under contract to the NDA

Nuclear Safety Principles

- Confirming the Critical Safety Functions (CSF)
 - Containment
 - Cooling
 - Criticality
 - Control
 - Shielding
- Hierarchy of Hazard Reduction
 - Remove
 - Prevent
 - Mitigate
 - Monitor

A Nuclear Management Partners company operated under contract to the NDA

Resilience Evaluation Process (RESEP)

- Provides a structured approach for the whole site
- Allows for progression of events from single plant to whole site
- Searches for and identifies 'cliff edge' effects
- Develops timelines for critical safety functions (CSF)
- Addresses infrastructure requirements on and off site
- Identifies opportunities for resilience enhancement

A Nuclear Management Partners company operated under contract to the NDA

Timelines - Conceptual

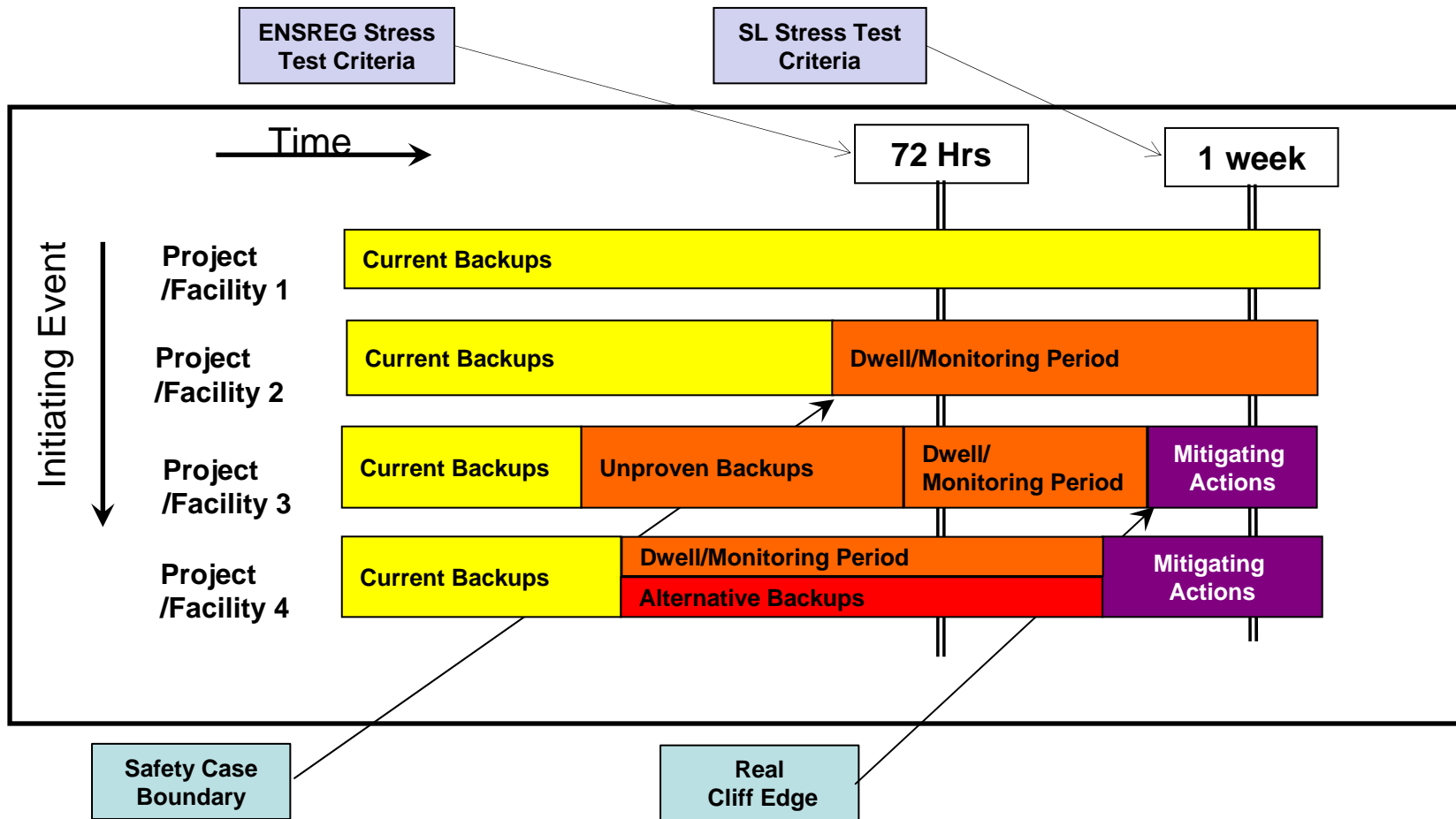

A Nuclear Management Partners company operated under contract to the NDA

New Response Equipment

New fully equipped
ACP trailer

Submersible
pumps

New
diesel
powered
generator

New diesel
powered
Lighting tower

A Nuclear Management Partners company operated under contract to the NDA

Work Completed - Selected Examples

- Emergency Cooling Water (ECW) system
 - ECW hoses placed in correct positions & added to tracking system
 - Individually, physically tested 350+ fire hose connection points
 - ECW pipework labelled at short intervals in black bands for identification
 - New version of the emergency cooling water operating instruction developed

A Nuclear Management Partners company operated under contract to the NDA

Work Completed - Selected Examples

- Backup Electrical Power systems
 - Fitted signs to outside of building, clearly identifying location of mobile diesel generator connections points
 - Organised inspection of portable diesel generator hook up points then physically tested mobile diesel alternator at each emergency hook up point to ensure accessibility
 - Full load test of standby generator

A Nuclear Management Partners company operated under contract to the NDA

Shared Learning and Co-operation

- Joint UK industry working group, established by the UK Safety Directors' Forum.
- Weekly co-ordination discussion, among major operators
- WANO interactions
- Support to IAEA
- Joint working with overseas fuel cycle facility operators
- Sellafield briefings

A Nuclear Management Partners company operated under contract to the NDA

Fukushima Working Group

Wider learning → better outcomes

A Nuclear Management Partners company operated under contract to the NDA

Geographical Information Systems (GIS)

business & specialist maps

interactive maps covering welfare, emergency, safety, infrastructure, land, utilities + more.

panoramic imagery

see your object or location of interest via interactive streetview images

grids

sellafield, olivers, ordnance survey + more

basemaps

switch between site plan, aerial photo, hybrid, ordnance survey

A Nuclear Management Partners company operated under contract to the NDA

Geographical Information Systems (GIS)

integrated apps

apps framework enabling extension of functionality for designated users groups

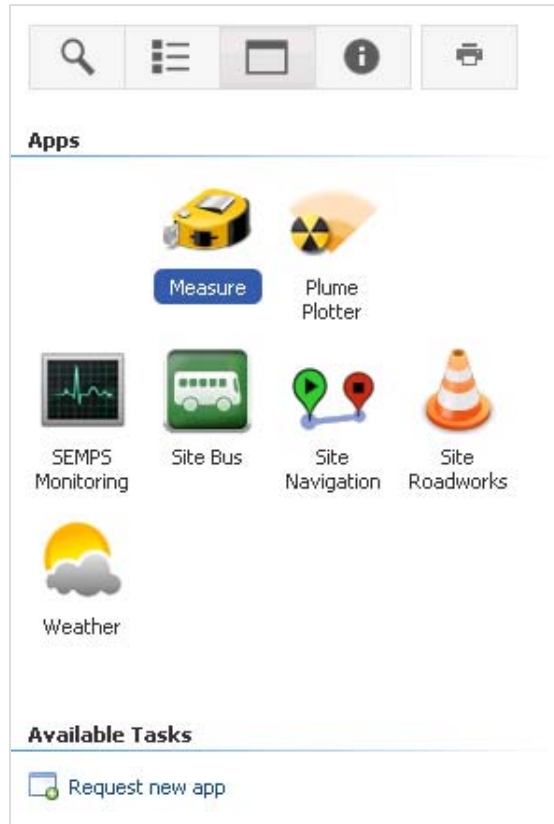

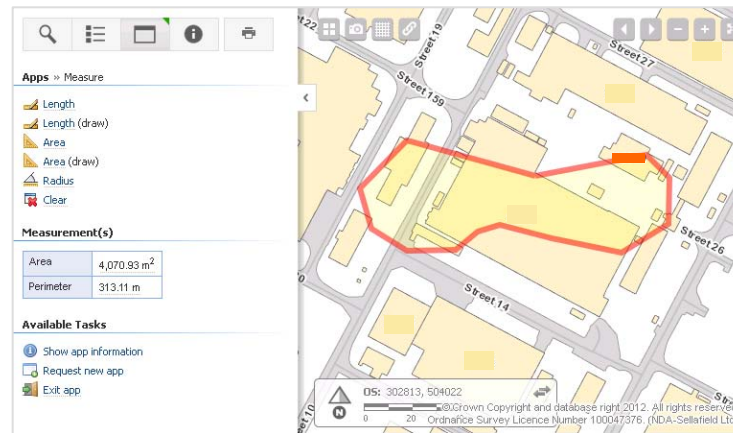

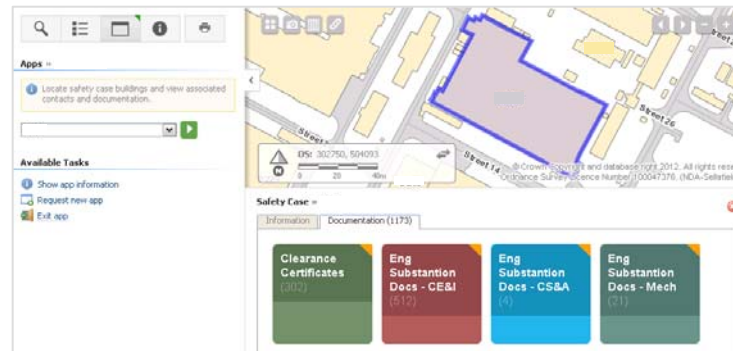

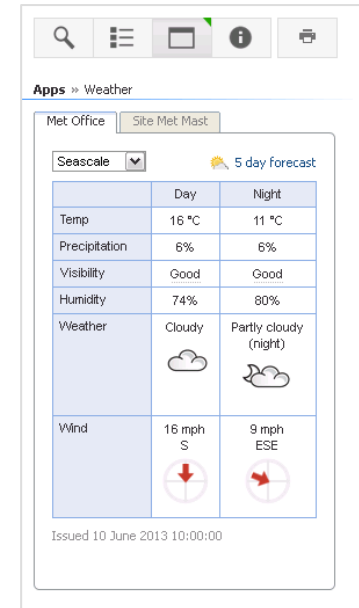

	Day	Night
Temp	16 °C	11 °C
Precipitation	6%	6%
Visibility	Good	Good
Humidity	74%	80%
Weather	Cloudy	Partly cloudy (night)
Wind	16 mph S	9 mph ESE

A Nuclear Management Partners company operated under contract to the NDA

Geographical Information Systems (GIS)

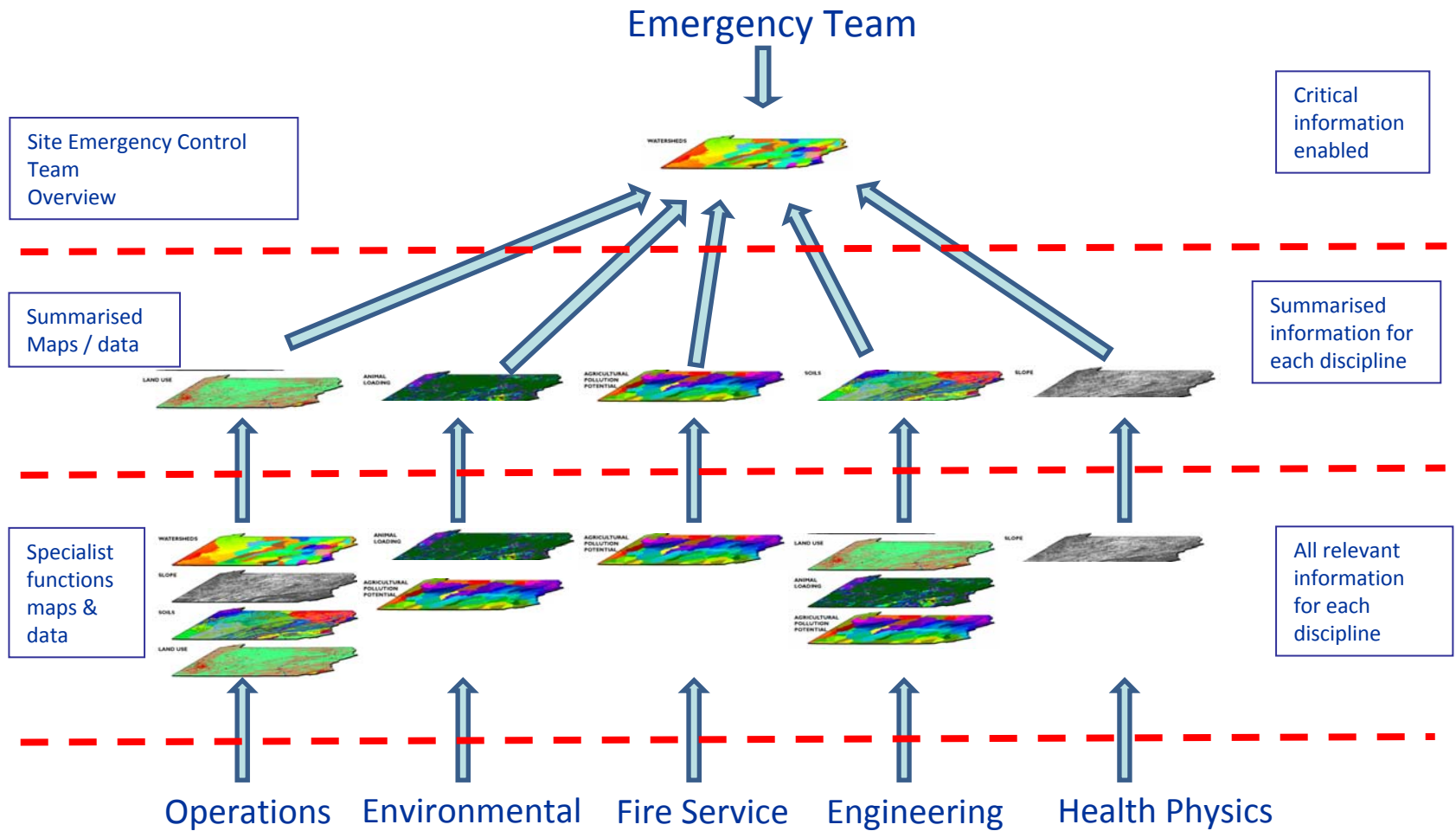

A Nuclear Management Partners company operated under contract to the NDA

Concluding Remarks

- For legacy facilities the current focus on accelerated hazard reduction remains paramount
- Emphasis on wider learning – across industry – has provided benefits
 - Sharing ideas + developing connectivity
 - Coordinated responses to ‘industry’ recommendations
- This is an important opportunity to build on existing experience in Emergency Preparedness
- Great benefit in this work from working with highly skilled and experienced suppliers, as well as with subject matter experts from each plant.

A Nuclear Management Partners company operated under contract to the NDA

Selected Bibliography

Sellafield Ltd. The Sellafield Plan. 2011

http://www.sellafieldsites.com/publications/sellafieldplan/Sellafield_Plan.pdf

Hallington, P. J. - The application of resilience learning to UK spent fuel management facilities. March 2012. (IAEA-CN-209-025).

http://inis.iaea.org/search/search.aspx?orig_q=RN:45014770

Office for Nuclear Regulation. Licence Condition Handbook. October 2011.

<http://www.hse.gov.uk/nuclear/silicon.pdf>

ENSREG. Specification of 'Stress Tests'. 31 May 2011

http://www.ensreg.eu/sites/default/files/EU%20Stress%20tests%20specifications_1.pdf

Office for Nuclear Regulation. Safety Assessment Principles for Nuclear Facilities (2006, Edition 1). 2008

<http://www.hse.gov.uk/Nuclear/saps/saps2006.pdf>

Cabinet Office, Emergency Planning College. A Guide to GIS Applications in Integrated Emergency Management. Version 1.0, 30th November 2005

https://www.gov.uk/government/uploads/system/uploads/attachment_data/file/61203/gis_guide_acro6.pdf

Statutory Instrument 2001, number 2975, The Radiation (Emergency Preparedness and Public Information) Regulations 2001, known as REPPiR 2001.

<http://www.legislation.gov.uk/uksi/2001/2975/contents/made>

IAEA, INSAG 10, Defence in Depth in Nuclear Safety, A Report by the International Nuclear Safety Advisory Group, 1996

http://www-pub.iaea.org/MTCD/publications/PDF/Pub1013e_web.pdf

Nuclear Decommissioning Authority / Department of Energy and Climate Change. The 2010 UK Radioactive Waste Inventory - Main Report. February 2011. URN 10D/985. NDA/ST/STY(11)0004. ISBN 978-1-905985-21-0

<http://www.nda.gov.uk/ukinventory/documents/Reports/upload/2010-UK-Radioactive-Waste-Inventory-Main-Report.pdf>

Taleb, Nassim Nicholas. The Black Swan: The Impact of the Highly Improbable. Penguin Books, 2010. ISBN 978-0-141-03459-1

A Nuclear Management Partners company operated under contract to the NDA